

WILLOW STREET

LOT 1

LOT 2

APARTMENT BUILDING

CONCRETE PORCH WITH DECK ABOVE

DECK

DECK

ASPHALT PARKING AREA

33.00'

122.01'

122.00'

57.5'

34.5'

34.0'

34.0'

1.0'

38.5'

43.5'

38.5'

8.1'

11.1'

167.72'

200.72'

N 89°26'15" E

N 89°27'35" E

198.76'

165.76'

61.93'

N 00°47'25" W

N 00°48'25" W

N 00°46'25" W

N 89°27'35" E

2.00'

60.00'

33.00'

LOT 1 OF CERTIFIED SURVEY MAP NO. 1347,
LOCATED IN THE SOUTHEAST 1/4 OF SECTION
36, T 2 N, R 17 E, CITY OF LAKE GENEVA,
WALWORTH COUNTY, WISCONSIN.

ORDERED BY: KEEFE REAL ESTATE
751 GENEVA PARKWAY
LAKE GENEVA, WISCONSIN
53147

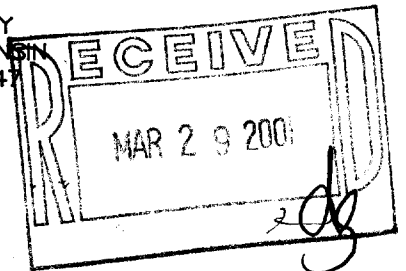

I HEREBY CERTIFY THAT I HAVE SURVEYED THE ABOVE DESCRIBED PROPERTY AND THAT THE ABOVE MAP IS A TRUE REPRESENTATION THEREOF AND SHOWS THE SIZE AND LOCATION OF THE PROPERTY, THE ADJACENT PROPERTY, THE ADJACENT PROPERTY OWNERS, THE ADJACENT PROPERTY BOUNDARIES, THE LOCATION OF ALL VISIBLE STRUCTURES AND DIMENSIONS OF ALL PRINCIPAL BUILDINGS THEREON, BOUNDARY FENCES, APPARENT EASEMENTS, ROADWAYS AND VISIBLE ENCROACHMENTS, IF ANY, TO THE BEST OF MY KNOWLEDGE AND BELIEF.

THIS SURVEY IS MADE FOR THE USE OF THE PRESENT OWNERS OF THE PROPERTY AND ALSO THOSE WHO PURCHASE, MORTGAGE OR GUARANTEE THE TITLE THERETO WITHIN ONE (1) YEAR FROM DATE HEREOF.

ROBERT M. BAERENWALD
WISCONSIN REGISTERED LAND SURVEYOR, S-1508

DATE Oct. 23, 1997 JOB NO. 15

NOTE: THIS IS NOT A CERTIFIED COPY UNLESS SIGNED

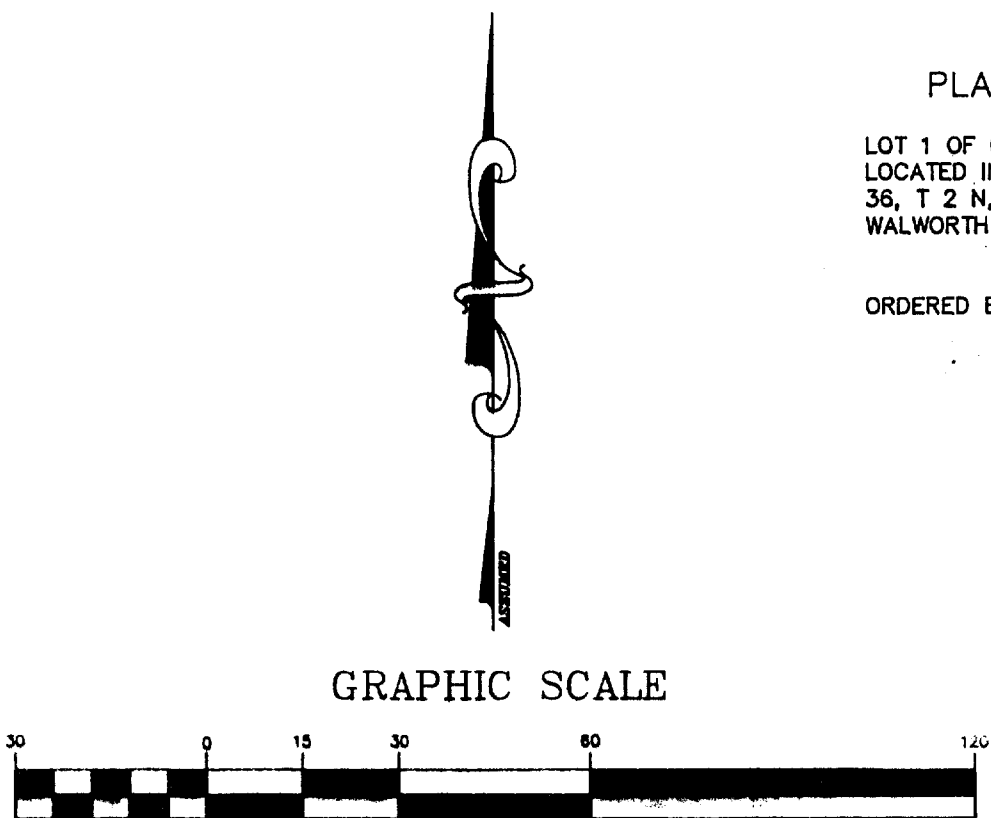

(IN FEET)
1 inch = 30 ft.

Ø-IRON PIPE FOUND
 Ø-IRON ROD PLACED
 ■-CONCRETE MONUMENT FOUND
 O-IRON PIPE PLACED
 ()-RECORDED AS

2A-1347-1

007-1948